

THIS MATERIAL IS THE EXCLUSIVE  
 PROPERTY OF CHMP INC. AND CANNOT  
 BE REPRODUCED, COPIED, OR USED IN  
 ANY MANNER WITHOUT THE PRIOR  
 WRITTEN CONSENT OF CHMP INC.  
 © 2016

CLYDE TOWNSHIP MUNICIPAL CENTER  
 SITE & BUILDING IMPROVEMENTS  
 3350 VINCENT ROAD CLYDE TOWNSHIP, MICHIGAN

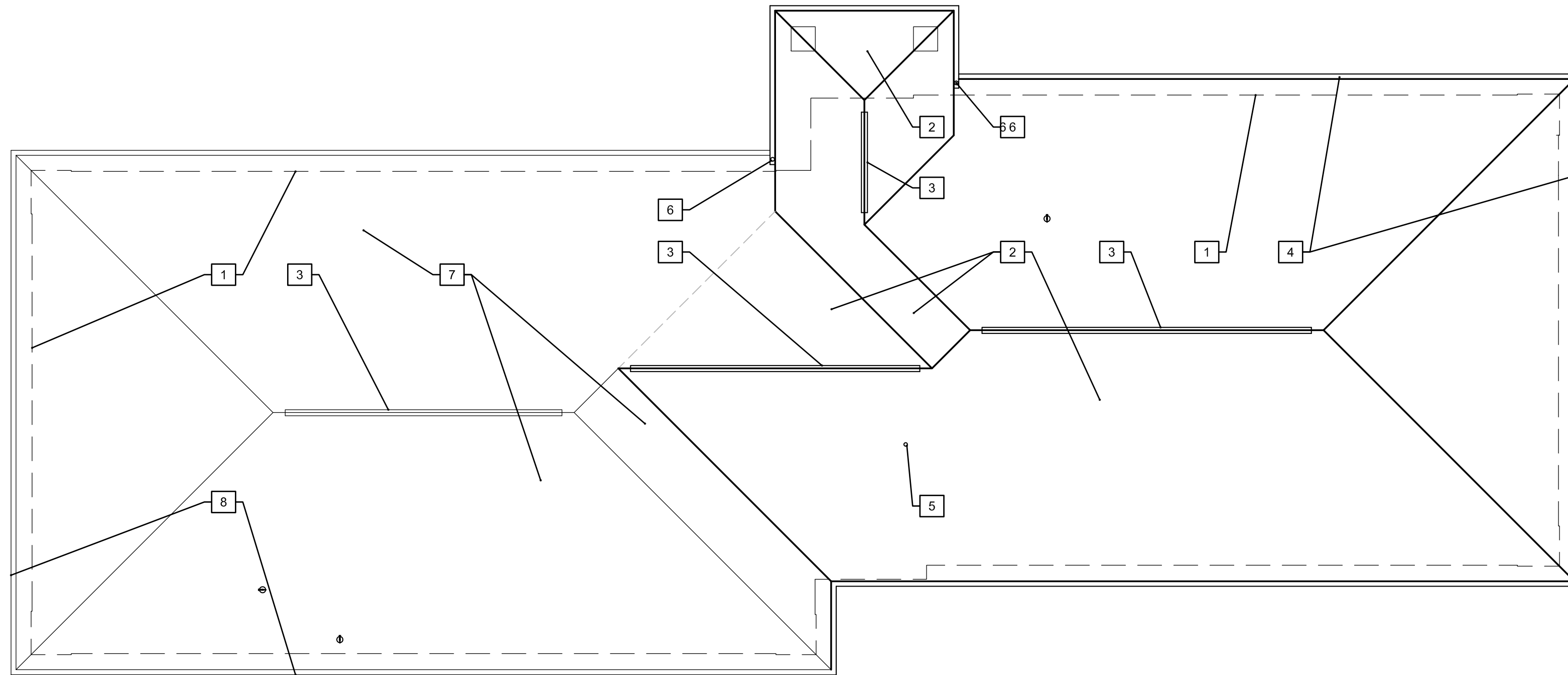

**GENERAL NOTES**

1. PAINT ALL EXPOSED VENTS, EXHAUST FANS, WALL GRILLES AND ROOF PENETRATIONS TO MATCH ADJACENT FINISH MATERIALS TYPICAL.
2. CONTINUOUS RIDGE VENT SHALL BE CONCEALED TYPE.
3. PROVIDE CONCEALED STEP FLASHING AT ALL ROOF / WALL INTERSECTIONS.
4. PROVIDE "ICE & WATER SHIELD" UP 36" MINIMUM FROM FACE OF BUILDING (B.L. - TYPICAL) BELOW PERIMETER OF ASPHALT SHINGLE ROOFING AREAS) AND 36" WIDE CENTERED AND BELOW ALL ROOF VALLEYS.

**REFERENCE NOTES**

- 1 DASHED LINE INDICATES OUTSIDE FACE OF BUILDING BELOW
- 2 ARCHITECTURAL GRADE DIMENSIONAL ROOF SHINGLES - OVER SYNTHETIC BUILDING FELT REFER TO SECTION 07 31 16 OF THE SPECIFICATIONS. PROVIDE ICE & WATER SHIELD PROTECTION UP 36" FROM EAVE AND 36" WIDE AT ALL ROOF VALLEYS.
- 3 CONTINUOUS (CONCEALED TYPE) RIDGE VENT
- 4 NEW PREFINISHED METAL GUTTER WITH LEAFGUARD AND DOWNSPOUTS - DISCHARGE ONTO PRECAST CONCRETE SPLASH BLOCKS. REFER TO SECTION 07 71 23 OF THE SPECIFICATIONS.
- 5 KEEP ALL MECHANICAL VENT PENETRATIONS ON EAST SIDE OF ROOF RIDGE
- 6 DISCHARGE DOWNSPOUT ON ROOF BELOW
- 7 EXISTING ROOF SHINGLES TO REMAIN
- 8 EXISTING GUTTER AND DOWNSPOUTS TO REMAIN



**ROOF PLAN (REVISED)**  
 SCALE 1/8" = 1'-0"

PROJECT NO.	16000800
DATE	FEB. 15, 2016
AS BUILT DATE	
DRAWN BY	AS, GNM
CHECKED BY	GNM
SCALE	AS NOTED
ISSUED FOR:	DATE
OWNER REVIEW	3-20-17
PLAN REVIEW	3-27-17
BIDDING	4-11-17
REVISED	12-12-17

SHEET NO.  
**A-3**  
 OF