

THIS MATERIAL IS THE EXCLUSIVE PROPERTY OF CHMP INC. AND CANNOT BE REPRODUCED, COPIED, OR USED IN ANY MANNER WITHOUT THE PRIOR WRITTEN CONSENT OF CHMP INC. © 2016

CLYDE TOWNSHIP MUNICIPAL CENTER
 SITE & BUILDING IMPROVEMENTS
 3350 VINCENT ROAD CLYDE TOWNSHIP, MICHIGAN

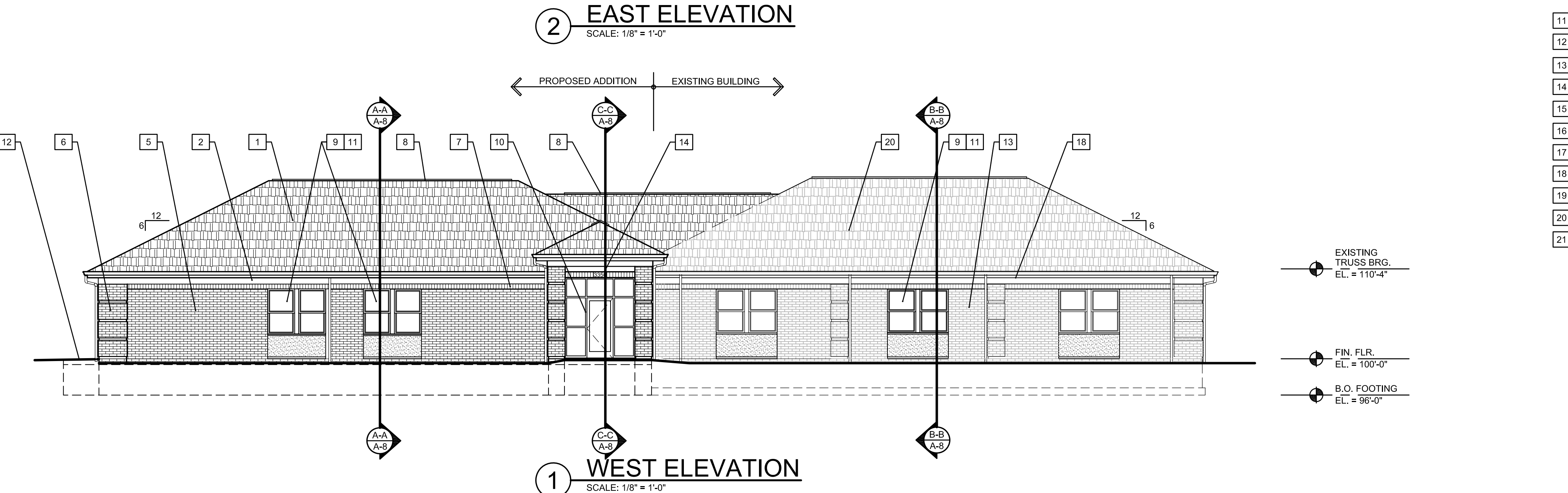
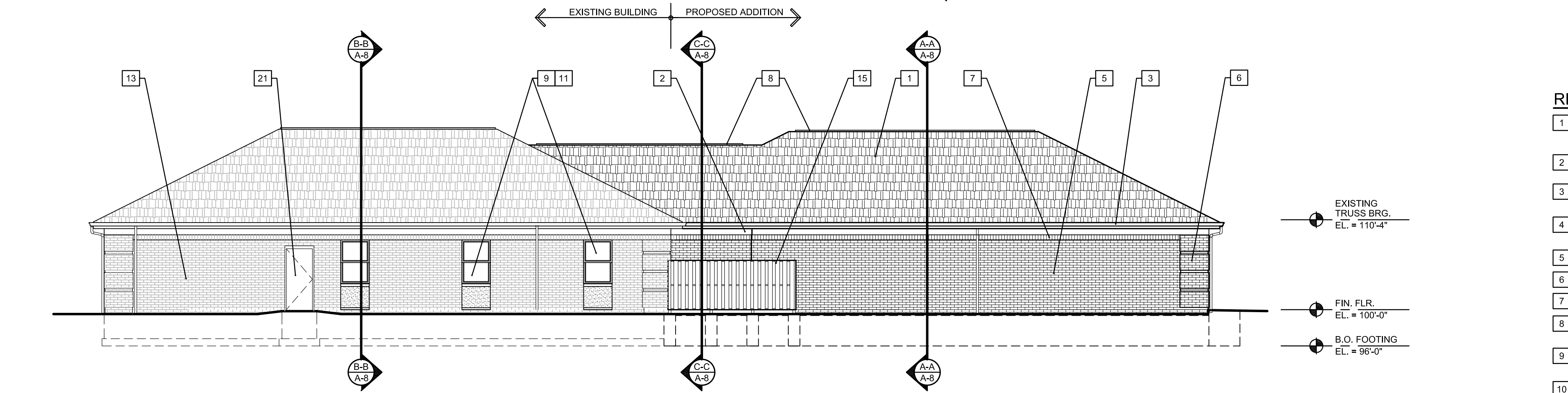
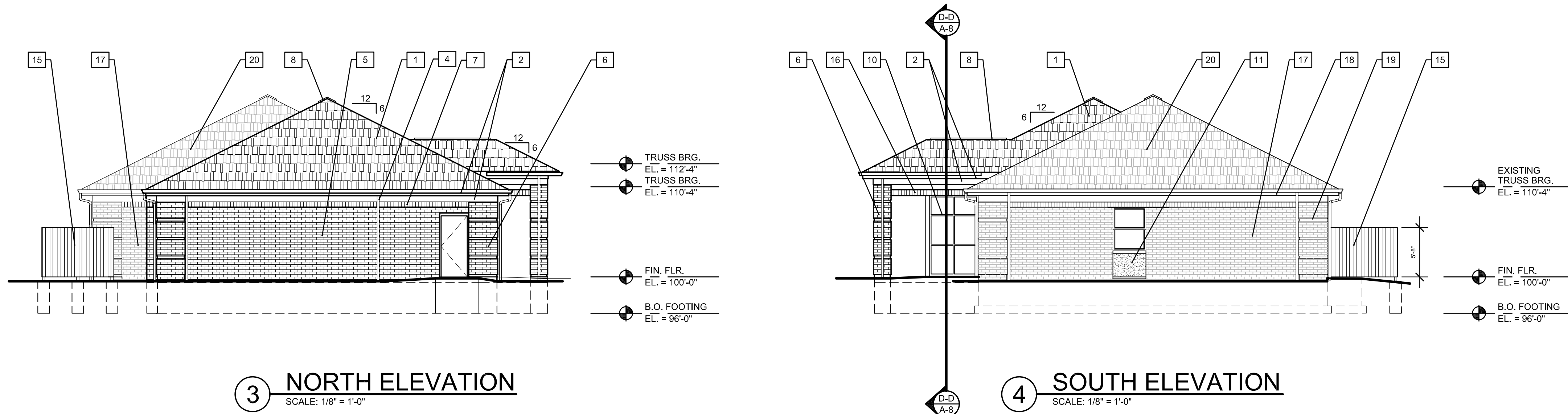

REFERENCE NOTES:

- 1 ARCHITECTURAL GRADE ROOF SHINGLES OVER SYNTHETIC UNDERLAYMENT OVER 5/8" CDX PLYWOOD OVER WOOD TRUSSES (SECTION 073116)
- 2 PREFINISHED ALUMINUM WRAP FASCIA AND FRIEZE TRIM (SECTION 076200)
- 3 PREFINISHED ALUMINUM GUTTER WITH LEAF GUARD (SECTION 077123)
- 4 PREFINISHED ALUMINUM DOWNSPOUTS, DISCHARGE ON PRECAST CONCRETE SPLASH BLOCKS (SECTION 077123)
- 5 BRICK VENEER TO MATCH EXISTING (SECTION 042000)
- 6 BRICK QUOINS (1INCH PROJECTION) TO MATCH EXISTING
- 7 BRICK SOLDIER TO MATCH EXISTING
- 8 CONTINUOUS RIDGE VENT - CONCEALED TYPE (SECTION 073116)
- 9 PREFINISHED TILT-OUT DOUBLE HUNG WINDOW WITH LOW-E INSULATING GLASS AND INSECT SCREEN (SECTION 085413)
- 10 PREFINISHED GLASS AND ALUMINUM ENTRANCE FRAMING WITH TINTED INSULATING TEMPERED GLASS (SECTION 084113)
- 11 PREFINISHED STUCCO PANELS (SECTION 061000)
- 12 NEW CONCRETE STOOP
- 13 EXISTING BRICK VENEER - CLEAN (SECTION 042000)
- 14 CARVED LIMESTONE ADDRESS BLOCK (SECTION 042000)
- 15 WOOD STOCKADE FENCE
- 16 BRICK SOLDIER COURSE TO MATCH EXISTING
- 17 EXISTING BRICK VENEER TO REMAIN
- 18 EXISTING GUTTER TO REMAIN
- 19 EXISTING BRICK QUOIN
- 20 EXISTING ROOF SHINGLES TO REMAIN
- 21 EXISTING HOLLOW METAL DOOR & FRAME - PAINT

BUILDING ELEVATIONS (REVISED)
 SCALE 1/8" = 1'-0"

PROJECT NO.	16000800
DATE	FEB. 15, 2016
AS BUILT DATE	
DRAWN BY	AS, GNM
CHECKED BY	GNM
SCALE	AS NOTED
ISSUED FOR:	DATE
OWNER REVIEW	3-20-17
PLAN REVIEW	3-27-17
BIDDING	4-11-17
REVISED	12-12-17

SHEET NO.
A-4
 OF